



20050265 - Photography © Greg Epstein

The west coast flagship for Whole Foods finds itself in the heart of Pasadena's Arroyo Parkway. This model of sustainable design is situated on the east side of the Metro Rail Gold Line and just north of the city's new Metro Rail Station. Its unique and contemporary design complements an existing historical structure providing 90,000 SF on two levels with 3 levels of subterranean parking. Skylights bathe light to spaces containing everything from organic offerings to dining experiences. Loading and servicing are seamlessly hidden within the rear of the building, allowing the front two sides to show off a charming restoration of the existing building.

Whole Foods Market

Client

Bellevue Ventures, LLC

Concept Design Architect

MCG Architecture

Location

Pasadena, CA

Use

Retail/Whole Foods Market

Facts

- Building - 90,000 SF
- Land - 1.2 AC

Awards

- 2008 Gold Nugget Awards
- Grand Award



Architecture+Planning
888.456.ktgy ktgy.com

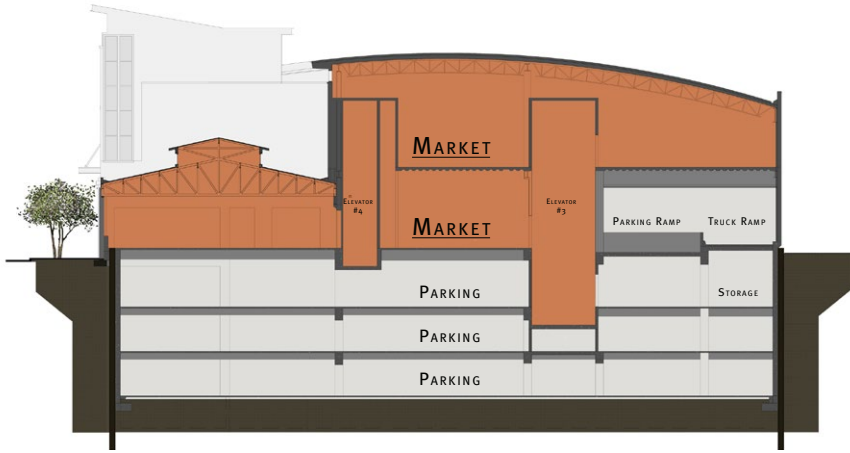

Transverse Section

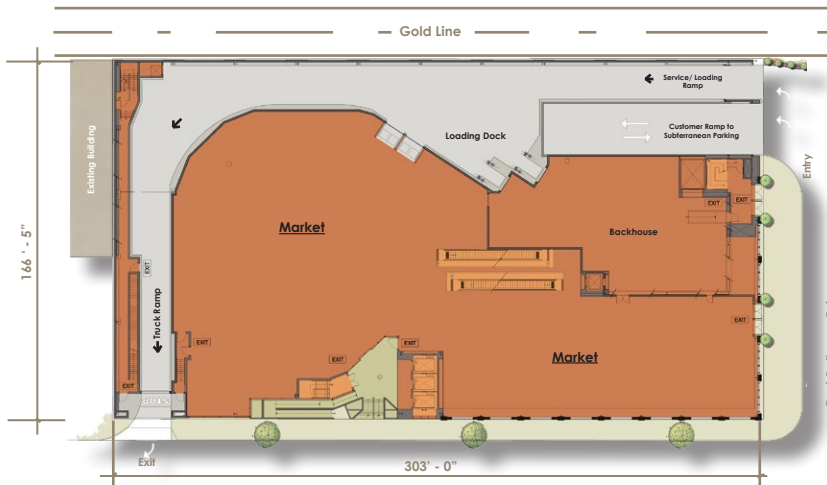

First Floor Plan Total 90,000 sq.ft. Parkway

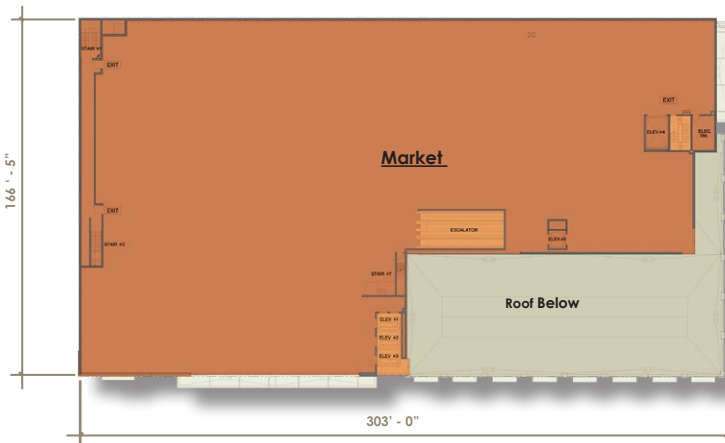

Second Floor Plan Total 90,000 sq.ft. Parkway